

PREPARED FOR
LYNETTE PHILLIPS
SHOREWEST REALTY
DELAVER WI

PLAT OF SURVEY

- OF -

PATHFINDER SURVEYING INC.
(formerly)
J.K. SURVEYING INC.
P.O. BOX 322
LAKE GENEVA, WI 53147
WWW.PATHFINDERSURVEYING.NET
262-248-8303

LOT 4 OF WALWORTH COUNTY CERTIFIED SURVEY MAP No.
2118, LOCATED IN THE SE 1/4 OF THE NW 1/4 OF SECTION 1,
TOWN 2 NORTH, RANGE 16 EAST, CITY OF ELKHORN, COUNTY
OF WALWORTH AND STATE OF WISCONSIN.

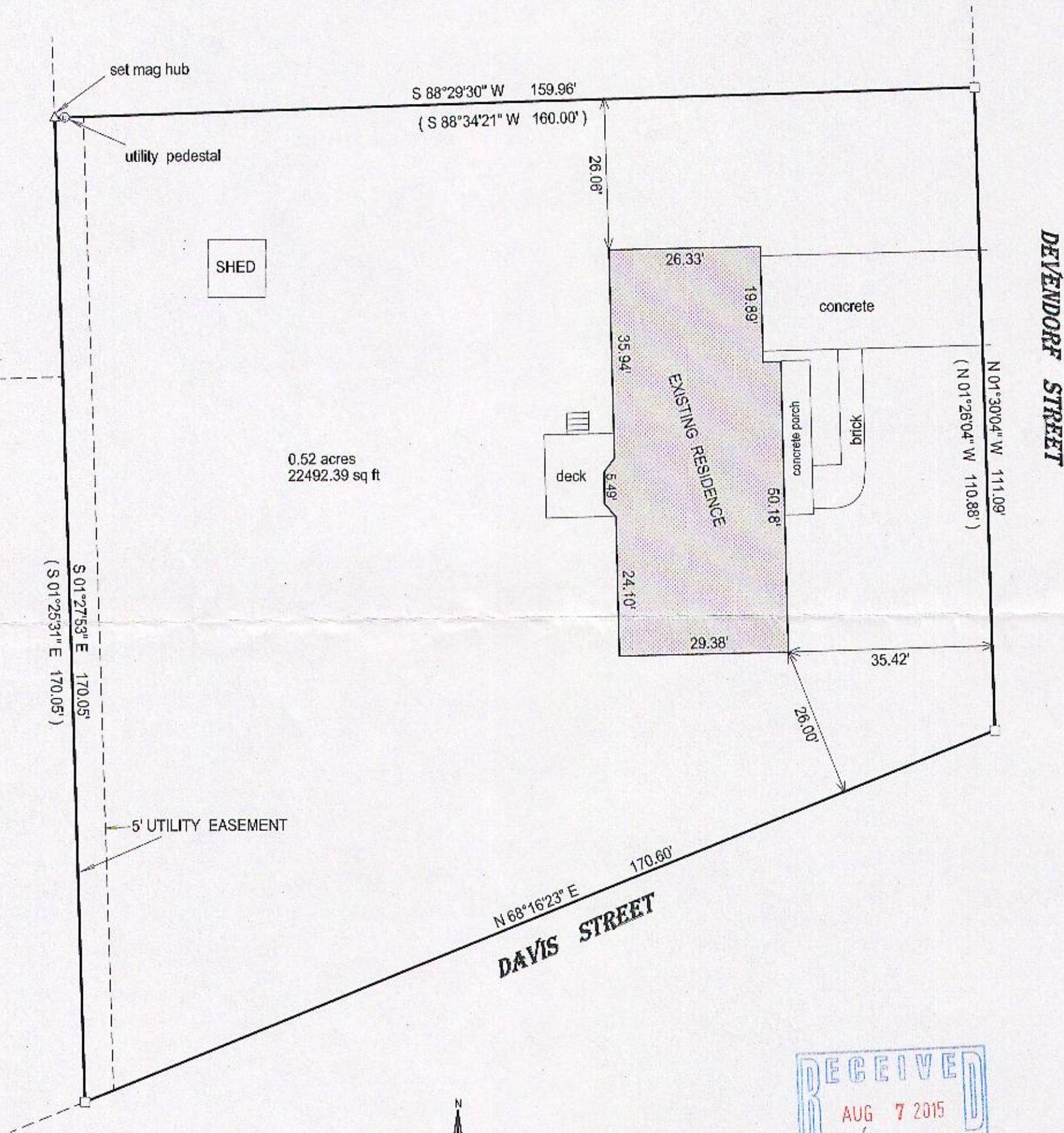

- () = recorded as
□ = found iron bar
○ = found iron pipe
● = set iron pipe
■ = set iron bar

SCALE 1" = 20'

JOB # 15-144

TAX ID # YA211800004

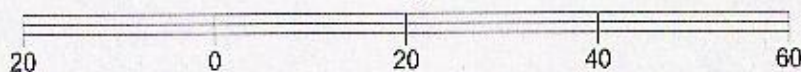
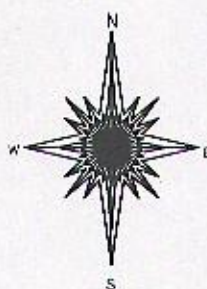

BASIS OF BEARING OF THIS PLAT: THE CERTIFIED SURVEY OF RECORD.

I hereby certify that I have surveyed the above-described property and the above map is a true representation thereof and shows the size and location of the property, its exterior boundaries, the location and dimensions of all structures thereon, fences, apparent easements and roadways and visible encroachments if any.

This survey is made for the present owners of the property, and those who purchase, mortgage, or guarantee the title thereto, within one year from the date hereof.

DATED THIS 15TH DAY OF MAY, 2015

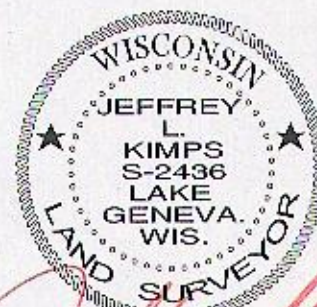
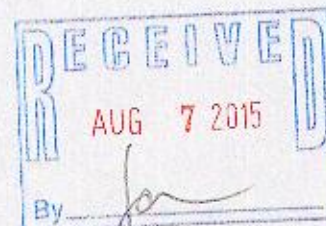

JEFFREY L. KIMPS S-2436
Wisconsin Registered Land Surveyor
(original if signed in red)

004-2469